

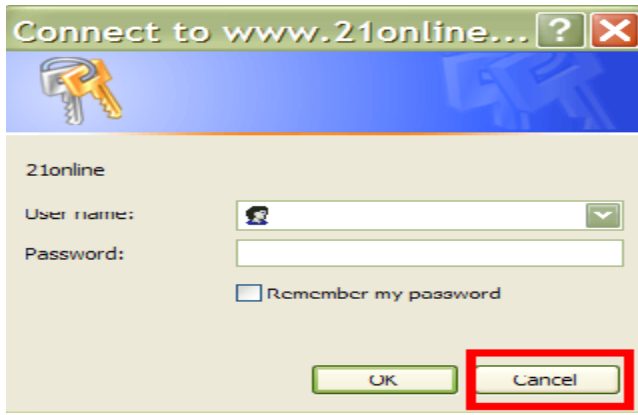

Creating a New 21Online Account (Assignments)

Creating a New Account on 21Online.com

- Enter www.21Online.com into your Browser's address field
- Click CANCEL.



- Click on link



Creating a New 21Online Account (Assignments)

Trouble Logging In?

Before contacting the Help Desk, please make sure that you are correctly entering your user name and password (case sensitive). Individuals with user names greater than 20 characters in length will need to append @century21.com to their usernames (firstname.lastname@century21.com) in the user name field. If you know your username but have forgotten your password, [Click here](#) and enter your username. Your password will be e-mailed to the address we have in our records. If you are still unable to log in, please contact the Help Desk at 1-877-221-2765 and select Option 1. Help Desk representatives are available 24 hours a day Monday - Friday, and 7 a.m. - midnight (ET) on weekends.

First Time Users

If this is your first time logging into the 21Online Intranet site and you have not previously established a username and password, please speak with your Broker or office administrator to make sure that your information has been entered into the CREST EDG system. Once this is completed you can return to this page and follow the new user registration instructions below.

[Click here](#) to Register and establish a password to access the system

International Users

Access to 21Online is granted in several different ways. Please have your Master Franchisee or Broker create a user name and password for you to access the system. If you know that a user name and password have already been established for you and you are having trouble logging in or have forgotten what they are, please follow the instructions above and then contact the Help Desk if necessary.

Enter the information requested:

First Name: Enter your first name exactly as it was entered into CREST. If you have any question as to how your name was entered, ask your broker/manager.

Last Name: Enter your last name.

Company #: This is a six digit number that can be obtained from your manager or broker.

Office #: This is the office number. For single-office companies, the number will be 1. For multi- office companies, obtain the branch number from your broker/manager.

Personal Email Address: This is the address that used to notify you if you forget your password.

Click SUBMIT.



Creating a New 21Online Account (Assignments)

REGISTRATION

Please enter your name as it appears in CREST EDG.

First Name

Last Name

Company #

Office #

Please enter your personal email address below:

Please re-type your personal email address below:

- Your entry is confirmed.
- Your Username* is listed. (firstname.lastname) and your Vanity Email address (firstname.last name@century21.com)

***Users with more than 21 letters and spaces in their Username will need to add @century21.com at the end if they are signing onto 21Online.com**

- Enter a password.
- Confirm password, enter again.

Click **SUBMIT**.

Welcome to 21Online!

Your username is:
Your Broker vanity email is: @CENTURY21.com

To complete your registration, please create a password. Please make sure the password you choose is between 6 and 20 characters.

Password

Confirm Password

Make sure to write down your username and password and keep it in a safe place. You will need it every time you log on to 21Online.com.

Copyright © 2009 Century 21 Real Estate LLC.



Creating a New 21Online Account (Assignments)

Confirmation = Registration is successful.

If may take up to 5 minutes for the system to activate your account

